SPOOPY

foreword:

as the seed bursts from the forces developed within
as the plant gropes upward from darkness to light
let us continue to grow as we here have grown

'55 yamacraw

barbara lawing

editor

1955

yama

craw

oglethorpe
university
georgia

dedication

to Dr. Stanley Daugert

whose interest in the individual and his growth has helped
to realize in us understanding

Understanding

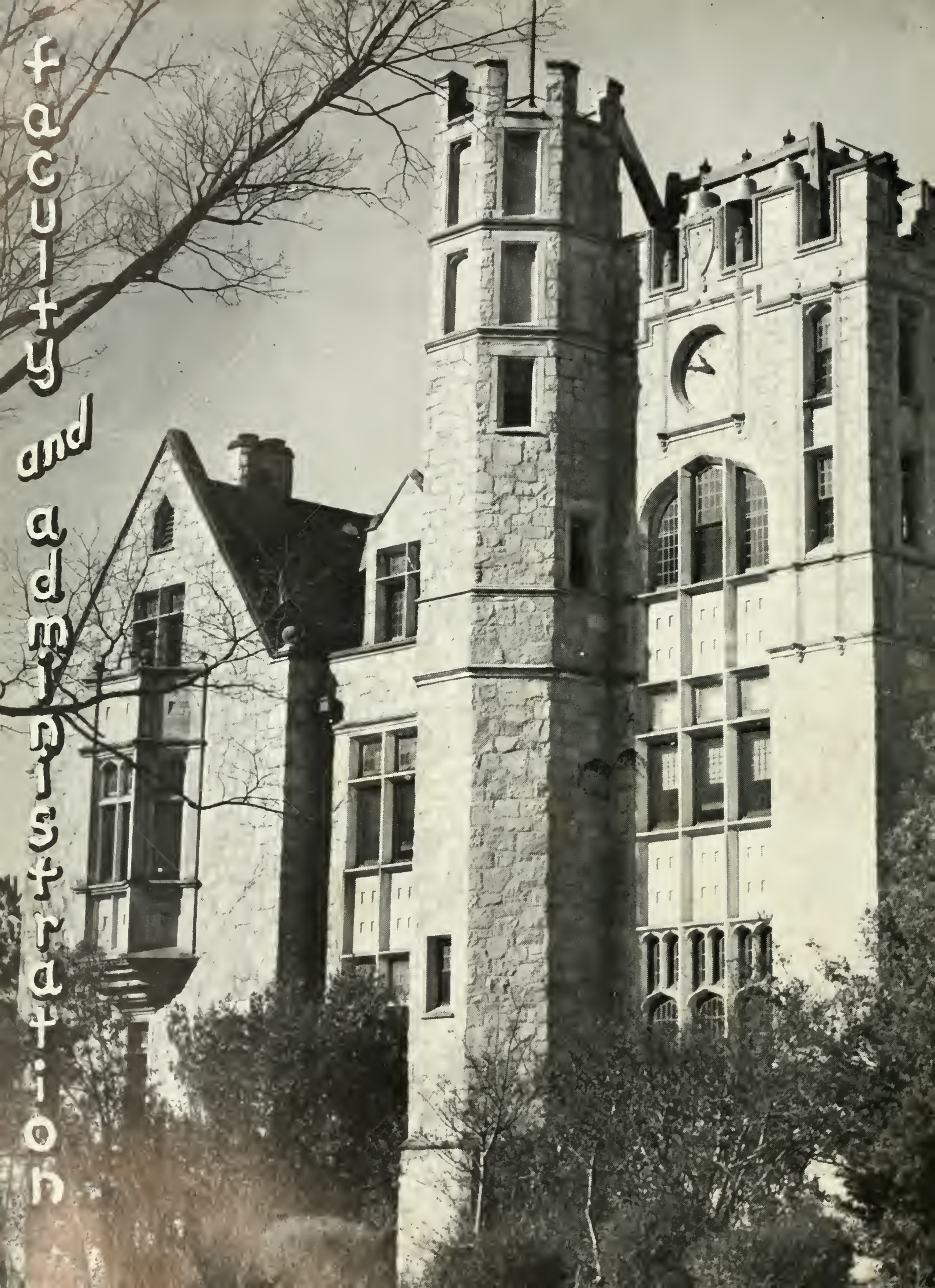
faculty and administration

dr. j. whitney bunting
president 1953-1955

dr. george c. seward
acting president 1955

administration

ruth lovell
cashier

marjorie mac connell
registrar

carol tucker
bursar

bernice hilliard
resident counselor for women

harry dobson
resident counselor for men

margaret brown
nurse

della pierce
dietitian

marion shaw
assistant dietitian

margaret sammon
librarian

shirley bush
postmaster

human understanding and fine arts

george marion o'donnell, chairman

r. crawford livingston, chairman

wendell h. brown

george c. seward

stanley m. daugert

lucille agnew

arthur bieler

harry m. dobson

richard valente

citizenship

a. cheever cressy, chairman
robert j. steamer

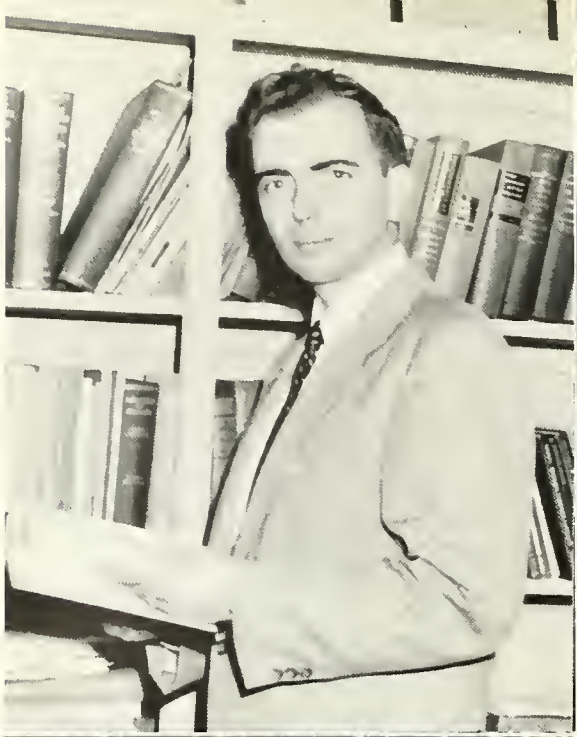

w. a. l. coulborn
james miles

charles weltner
martin a. abbott
dan berry

community service

donald c. agnew, chairman

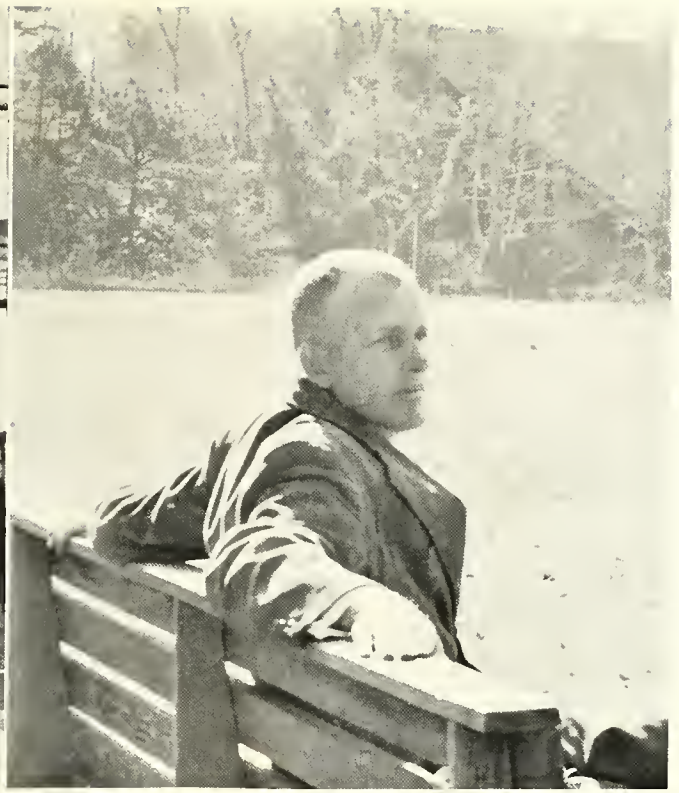

james o. bush

richard m. reser

nell w. mcglothlin

science

arthur l. cohen, chairman

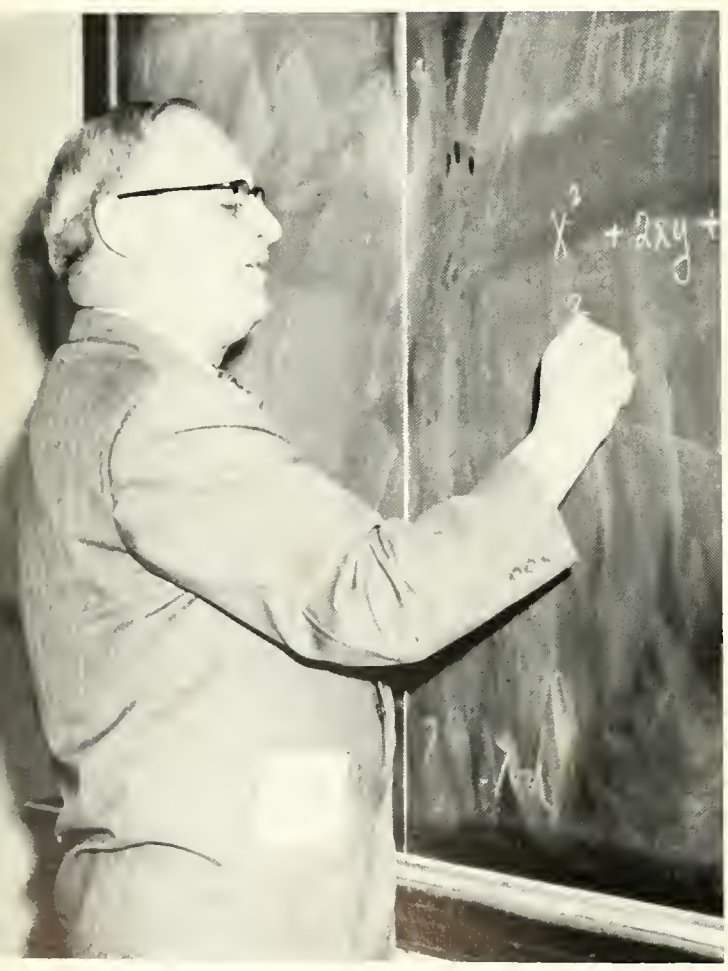

roy n. goslin

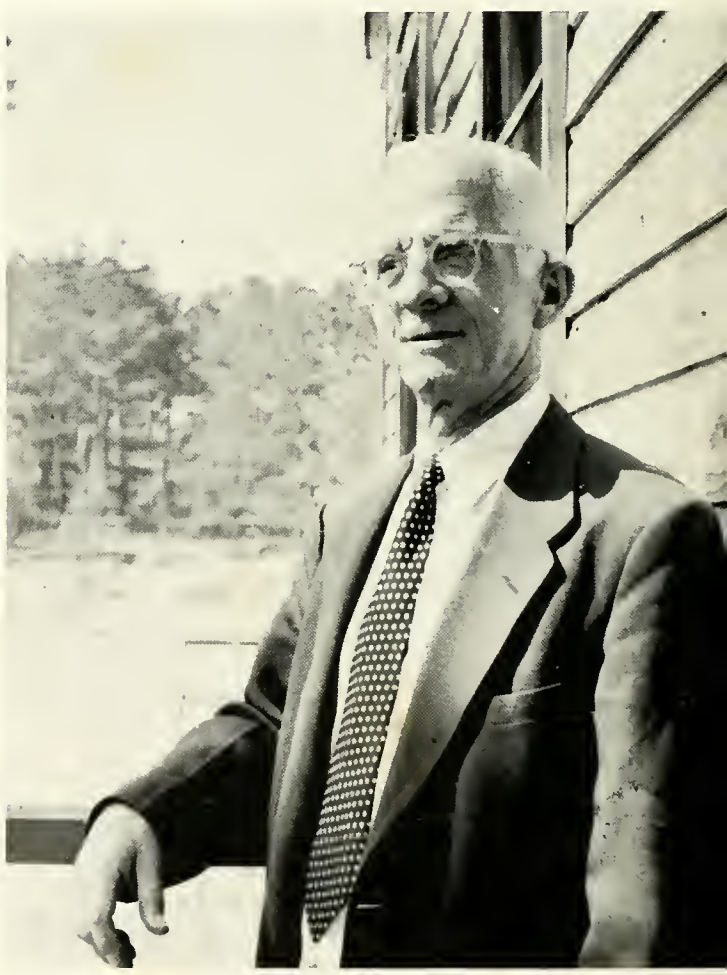

kennedy hodges

lois williamson

george wheeler

a. l. koger

bernice hilliard

student

margaret woodward, president

jimmy sivils, vice-president

government

mary koch, secretary

libby beadle, parliamentarian

anne foster, treasurer

classes

senior class

mary daily, president
betty burriss, vice-president
margaret woodward, secretary
elizabeth mathieu, treasurer

stan aldridge

robert angel

evelyn baker

libby beadle

betty burriss

nancy camp

charles carpenter

elizabeth christian

harold cochran

mary d[illegible]

sara fine

joan frost

john goodrich

mike grier

jane hardy

dick hill

barbara lawing

bill tuttrell

doris mckibben

elizabeth mathieu

betty little

betsy macmillan

I. J. mcwilliams

mack mitchell

frances mull

shirley myers

bobbie payne

mathew reynolds

sybil sanders

sandra sims

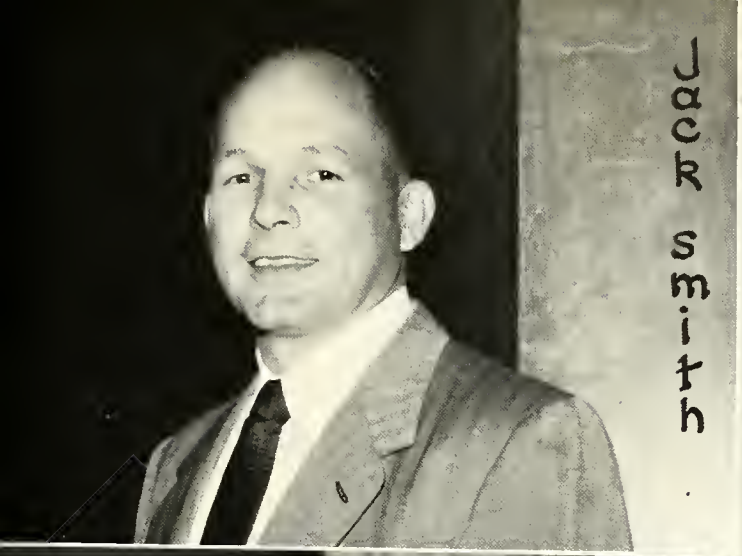

Jack Smith

terry teague

bill turrentine

pat Wender

su ellen wells

Margaret Woods

junior class

maurice strickland, president
joe white, vice-president
anne foster, secretary
pat collier, treasurer
marilyn holder, parliamentarian

leanor Bogart

Jac les

bev bosar

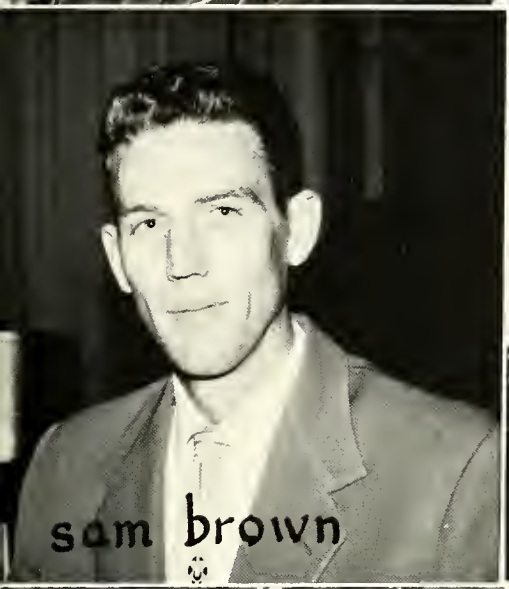
sam brown

vernon burke

pat collier

ruth daniels

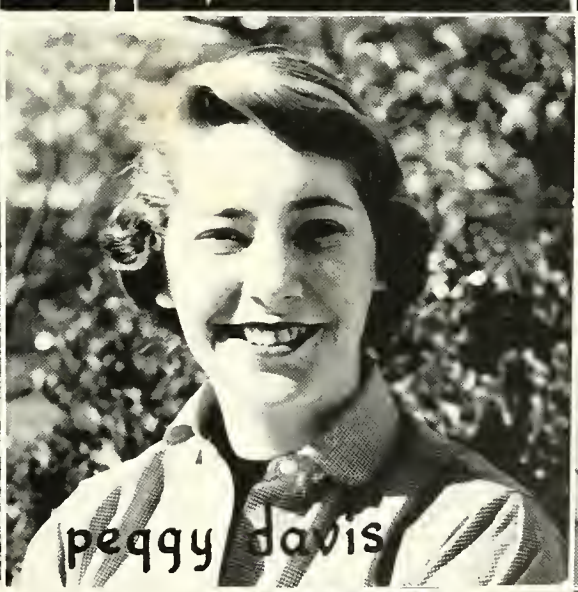
peggy davis

Jim doran

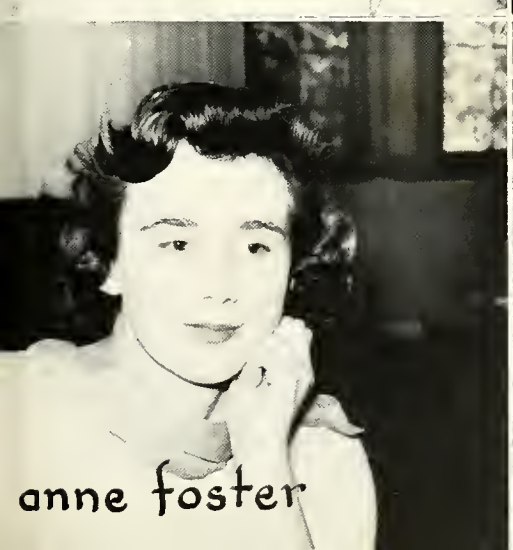
anne foster

o.b. francis

shirley goines

carla hancock

marilyn holder

jane holt

al ingersoll

cathy ingersoll

John king

bob lovett

claire magbee

monica mueller

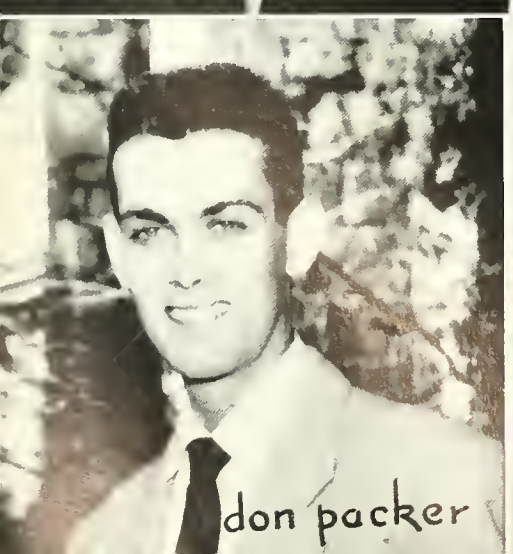
don packer

ann perkins

marion pharr

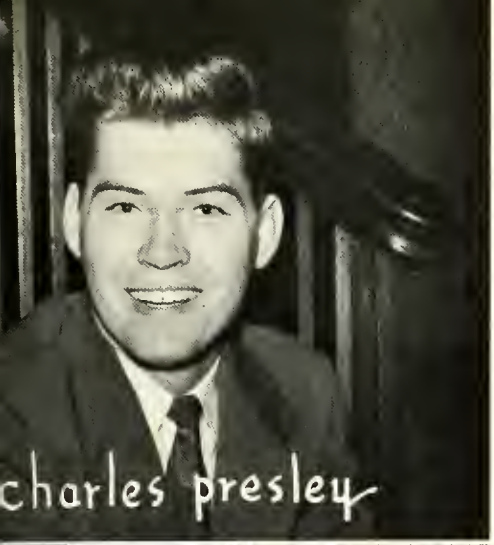

charles presley

dick randall

marlene ranitz

Jimmy sivils

John stamato

maurice strickland

frances west

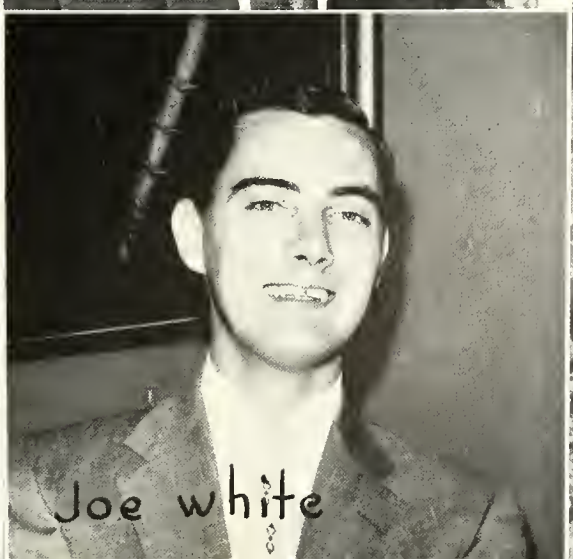

Joe white

sophomore class

nowell breedlove, president
joel lynch, vice-president
carolyn brown, secretary
ellen kinsey, treasurer

martha adams

george arger

clif banks

lynn banks

John bragg

howell breedlove

carolyn brown

bob clow

ancy denton

albert dismer

John dupuy

branton eason

m coleman

robert epps

maurine furey

harry greene

Jack hawkins

russ haynie

marcia hiatt

Joe hilbert

bob hoffman

floyd hopkins

tommy hopper

patsy inge

ellen kinsey

mary koch

Joe lynch

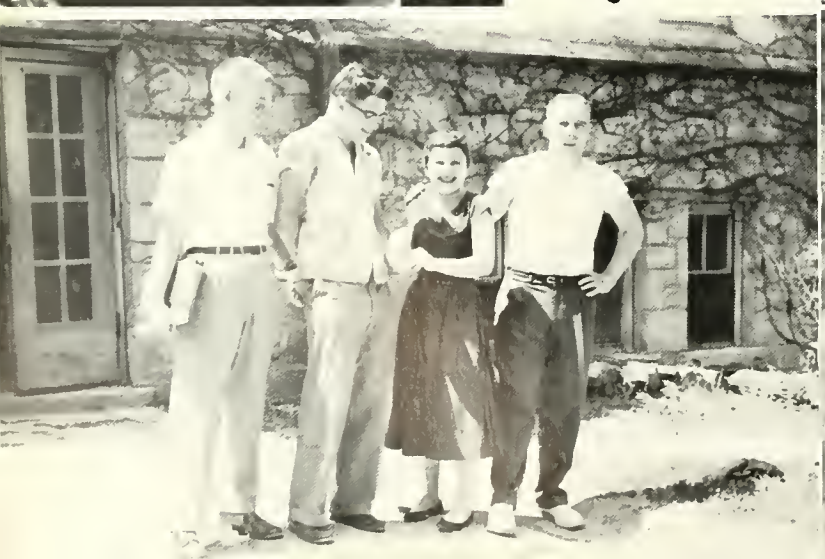

mills

marolyn
mitchell

charles

carolyn parker

reynolds

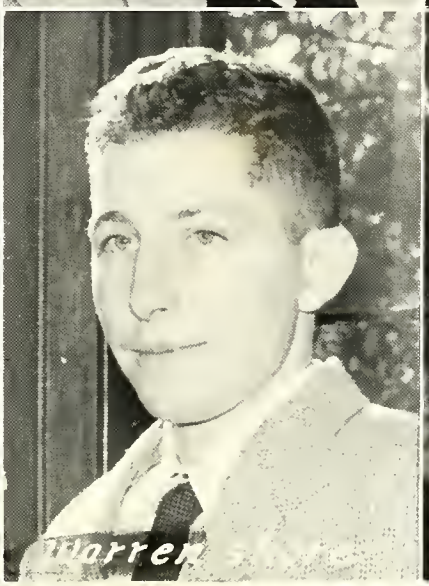

charles

mabelle tatum

therrell

lois weems

wehunt

Janet
wood

freshman class

jimmy clower, president
bill shaheen, vice-president
peggy compton, secretary
pat mann, treasurer
meg blackman, parliamentarian

immy
abbott

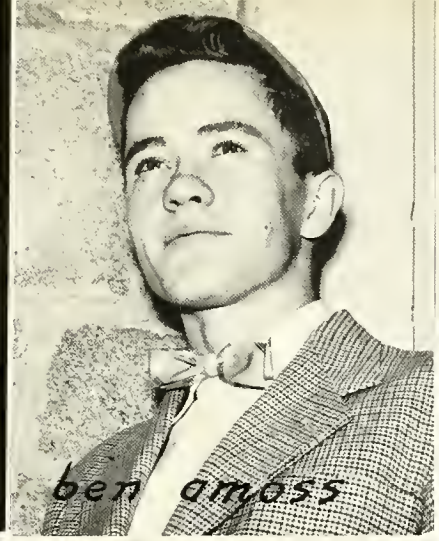
ben amoss

frank armfield

charles autry

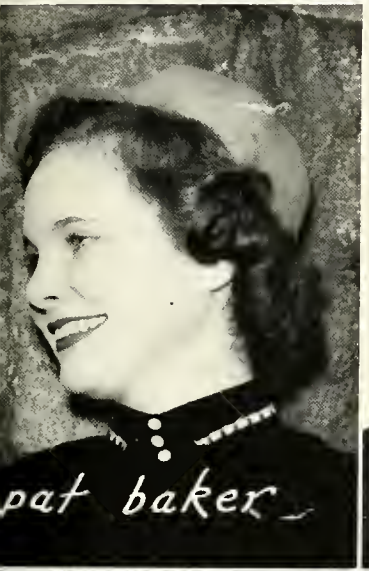
pat baker

virgil
banks

turner barkenfeld

shirley
benefiel

oe bennet

evelyn bickham

meg blackman

charles
bowles

terry cannon

thomas
caraker

glenn
cato

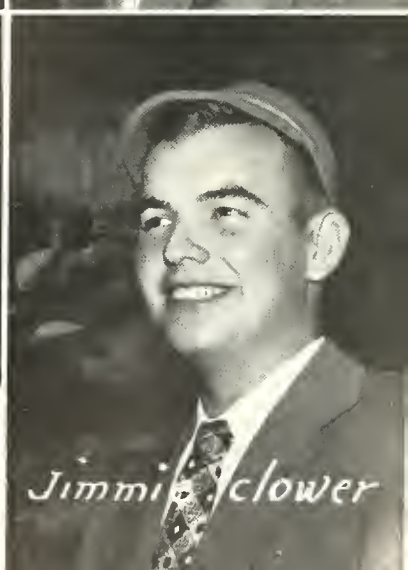
Jimmie clower

gene coker

peggy compton

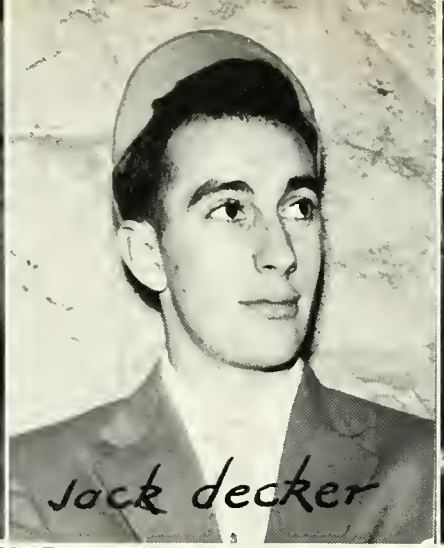
jack decker

verline dixon

don dubose

carlos dyer

rey edmondson

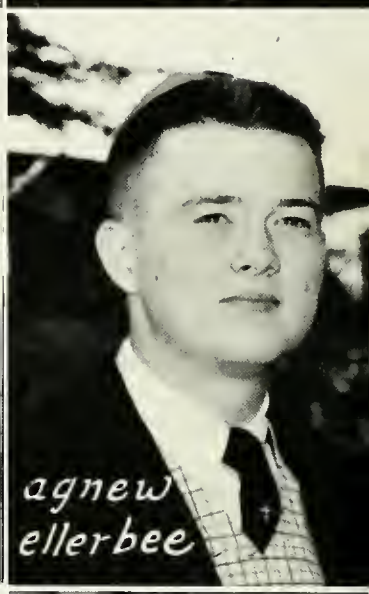
agnew ellerbee

ed fleming

ina foster

pat garner

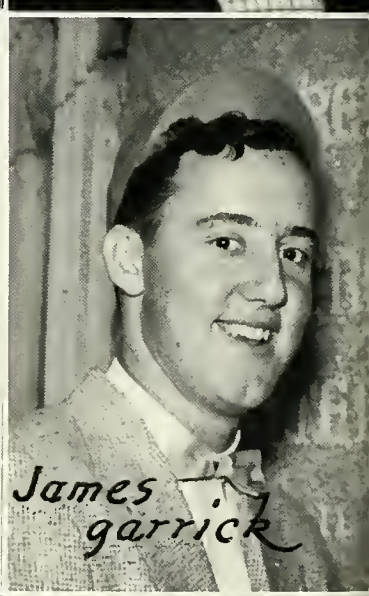
James garrick

Joe green

herman haygood

Jane henson

gayle herma

mary hodges

mary frances honea

trevis ingram

billy Jackson

bob kicklighter

raymond klaudt

ann klein

connie lamontagne

bob lancaster

marvin lawson

catherine leonard

John mccannon

ann mcgeady

pat mann

glenda matlock

alan moore

annette morris

bill murphy

gene musser

david nash

Jackie patterson

virgil phelps

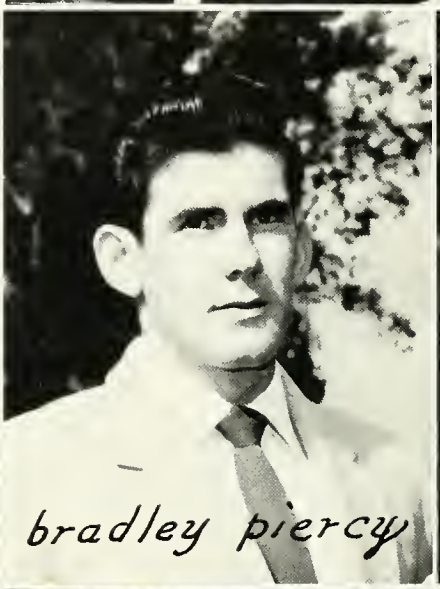
bradley piercy

Jack pittma

hubert posea

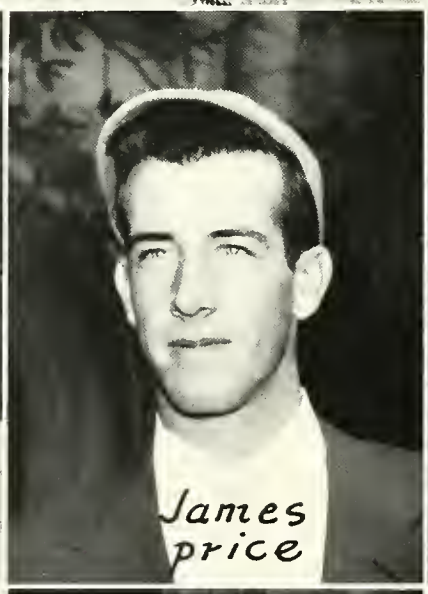
James price

ransom raynor

mary rice

linda robuck

donald rustin

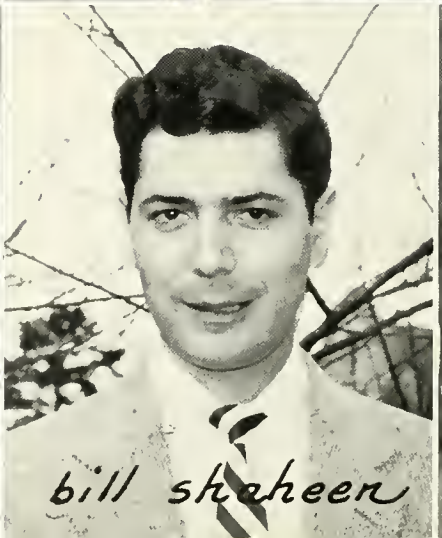
bill shaheen

James smiley

william smith

charles stalnaker

robert styron

vic thompson

s.d. tomlinson

ila varelmann

John voss

larkin waller

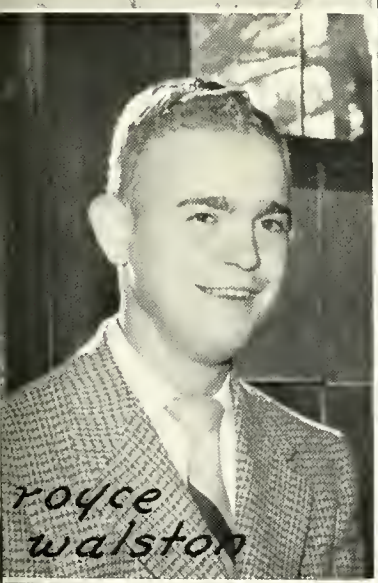
royce walston

robert walters

grady weathers

raymond webb

bob williams

douglas witt

hines wommack

glenn woods

B
C
A

awards

jack smith
oglethorpe cup

su ellen wells
oglethorpe cup

raymond webb
boar's head award

ila varelmann
duchess club award

mary daily
macconnell award

jimmy sivils
david hesse award

betty burriss
woman's club award

margaret woodward

jack smith

who's who among students in american universities and colleges

betty burriss

nancy camp

barbara lawing

blue key

packer

teague

smith

boars head

sivils

white

strickland

francis

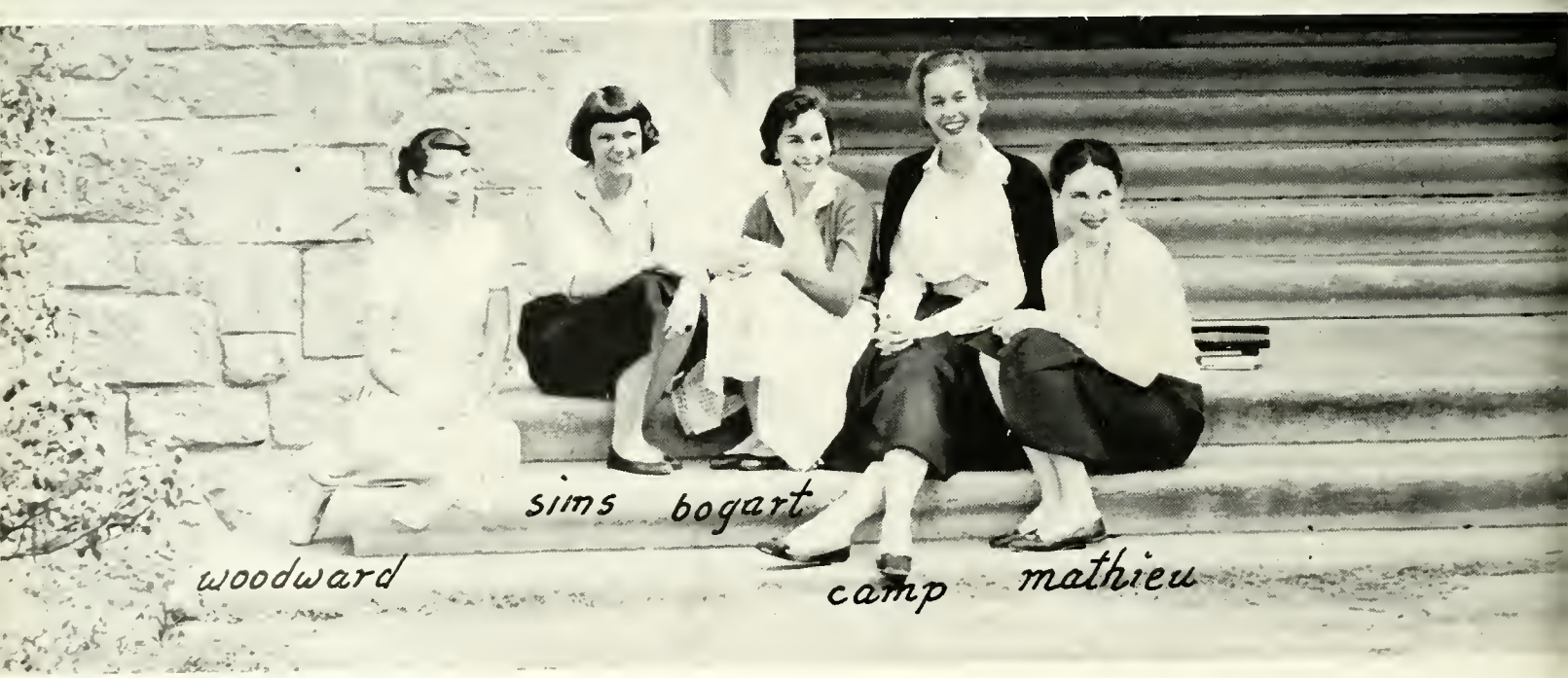

duchess club

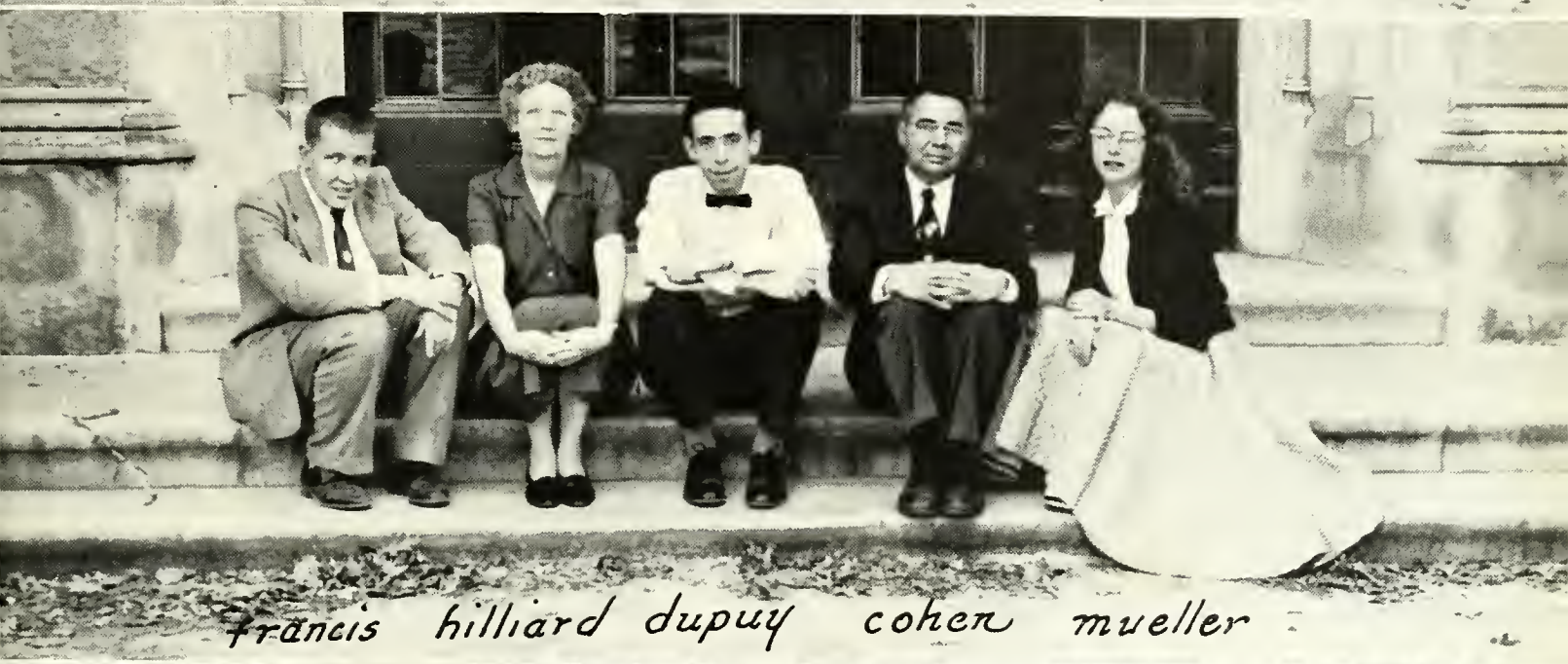

le conte society

Organizations

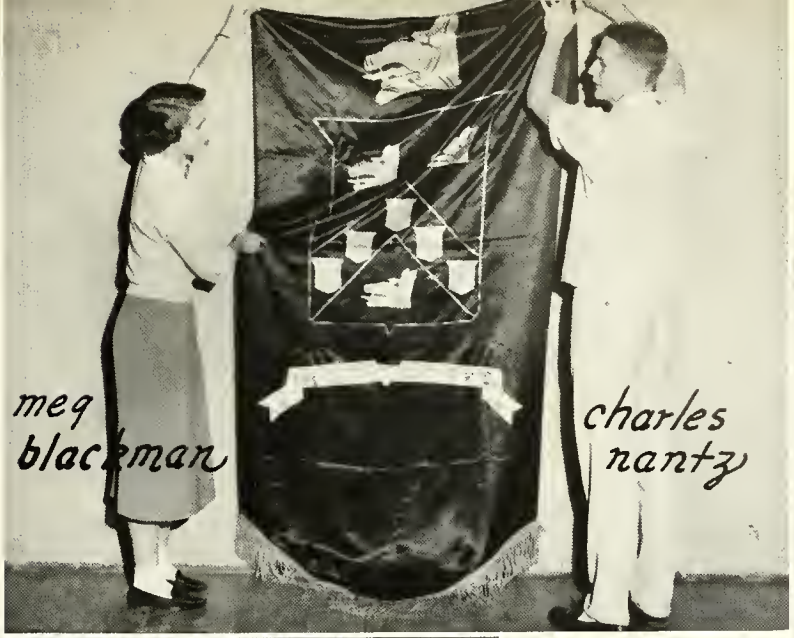

social committee

betty burriss, editor

virgil banks

marilyn holder

ruth daniels

mary frances honea

shirley benefiel

oglethorpe university literary magazine

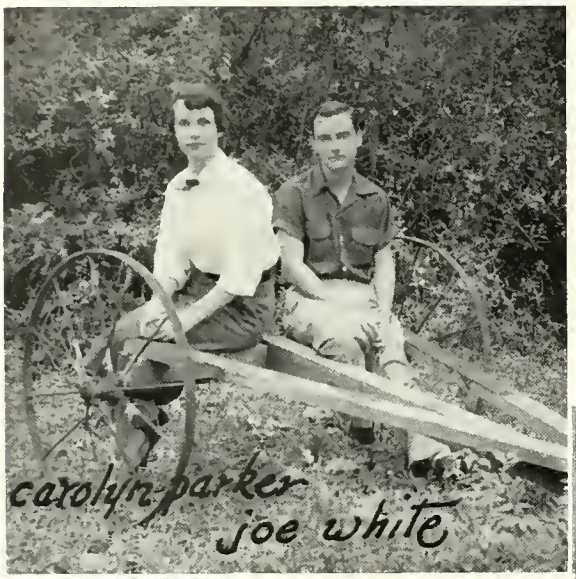

public relations

honor committee

ruth daniels

mary daily

charles smith

patricia baker

anne foster

sybil sanders, chairman

john king

chapel committee

eleanor bogart

jane weeden

don packer

honor court

At being manifest that only in honor does education validate its very name, we, the students of oglethorpe university, with the concurrence of the faculty, now highly resolve to consummate that validation by establishing and abiding by, a code of honor.

preamble to the honor code

charles nantz

raymond webb

donald packer

ila varelmann dr. steamer russell haynie jack smith matthew reynolds suellen wells

The Stormy Petrel

note: Any publication means a great deal of work for the students who volunteer for the task. This year the staff found that the student body was expecting even bigger things from the stormy petrel than in the past. It had to produce bigger, better, and more issues. They did the job—and did it well!

arts

club

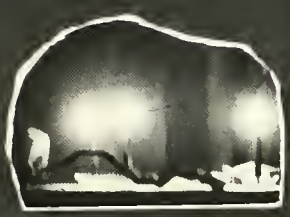

king
turrentine
mueller,

bozak,
sims
burriss,

lawing
reynolds
woodward,

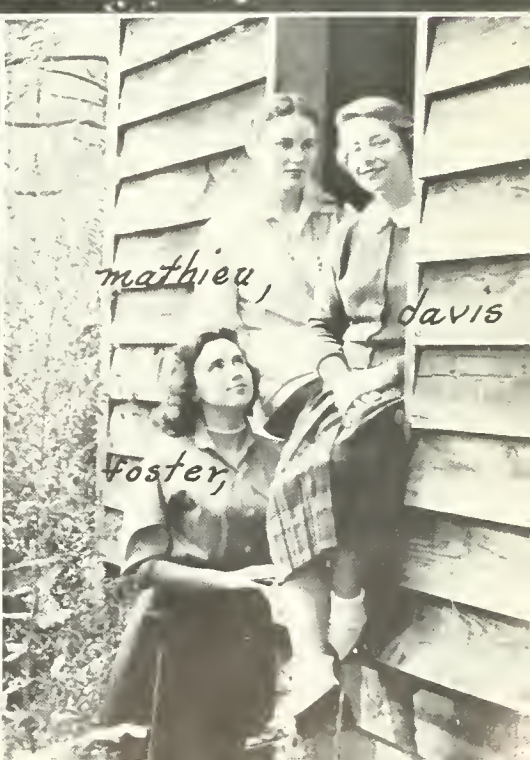
mathieu,
davis
foster,

players

bell, book and candle~
rebecca~
the glass menagerie

camp, pres.

agnew, director

players

voss

daily

holder

daniels

christian

wommack

perkins

lovett

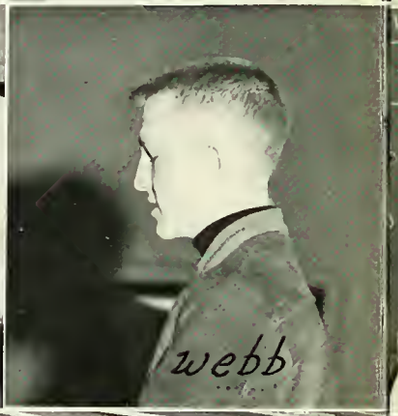
webb

weems

foster

wells

shaheen

king

doran

stalnaker

pharr

mathieu

bogart

smith

yamacraw staff, '55

barbara lawing, editor

cathy ingersoll

peggy davis

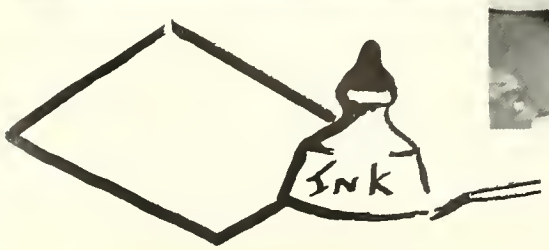

sandy sims

ruth daniels

bill turrentine

liz mathieu

marilyn holder

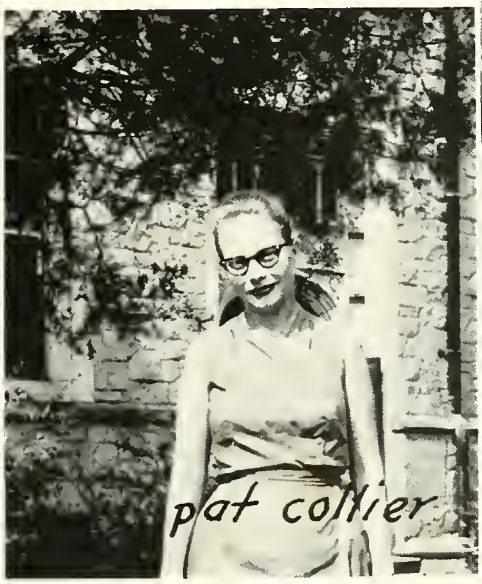

pat collier

shirley benefiel

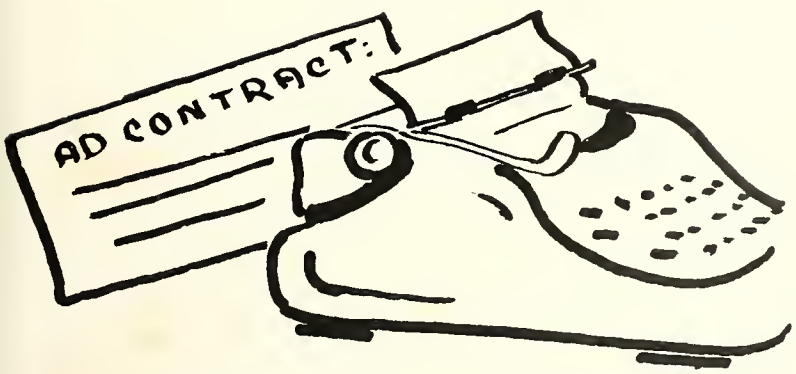

mary daily, business mgr.

traditions

capping ceremony

President and Mrs. J. Whitney Bunting
request the pleasure of your company
at a reception
Thursday, September the twenty third
at eight o'clock
205 Woodrow Way

PLEASE REPLY —
OGLETHORPE UNIVERSITY,
GEORGIA

Rat Week

MONTE CARLO

such concentration!

come to papa!

what number will it be?

MASQUERADE BALL

SADIE HAWKINS

boar's head ceremony

christmas formal

lord and lady

oglethorpe ball

STUNT NITE

Bar~

B~

Q

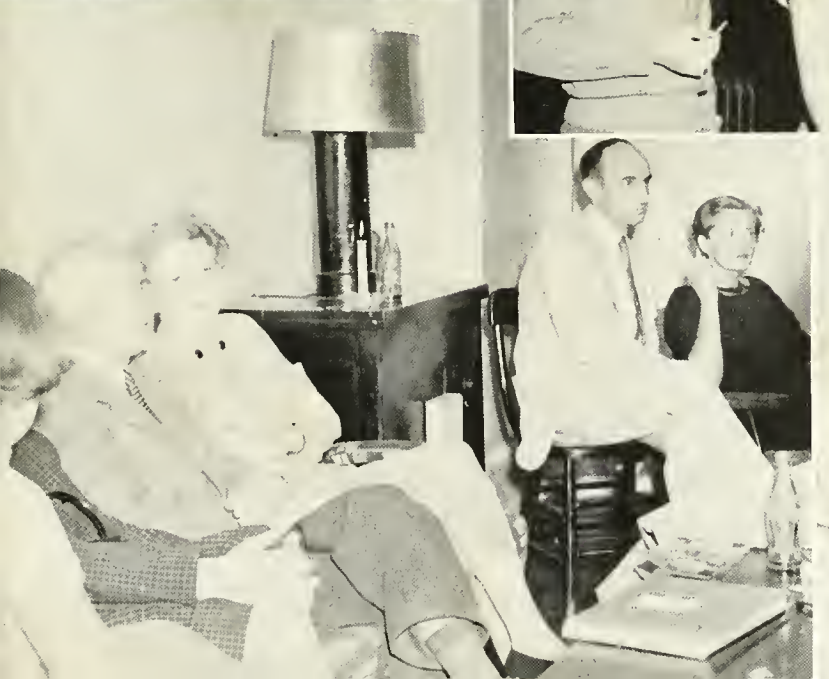

sports
TECHNICIAN
9
35

42
21

BASKET BALL TEAM

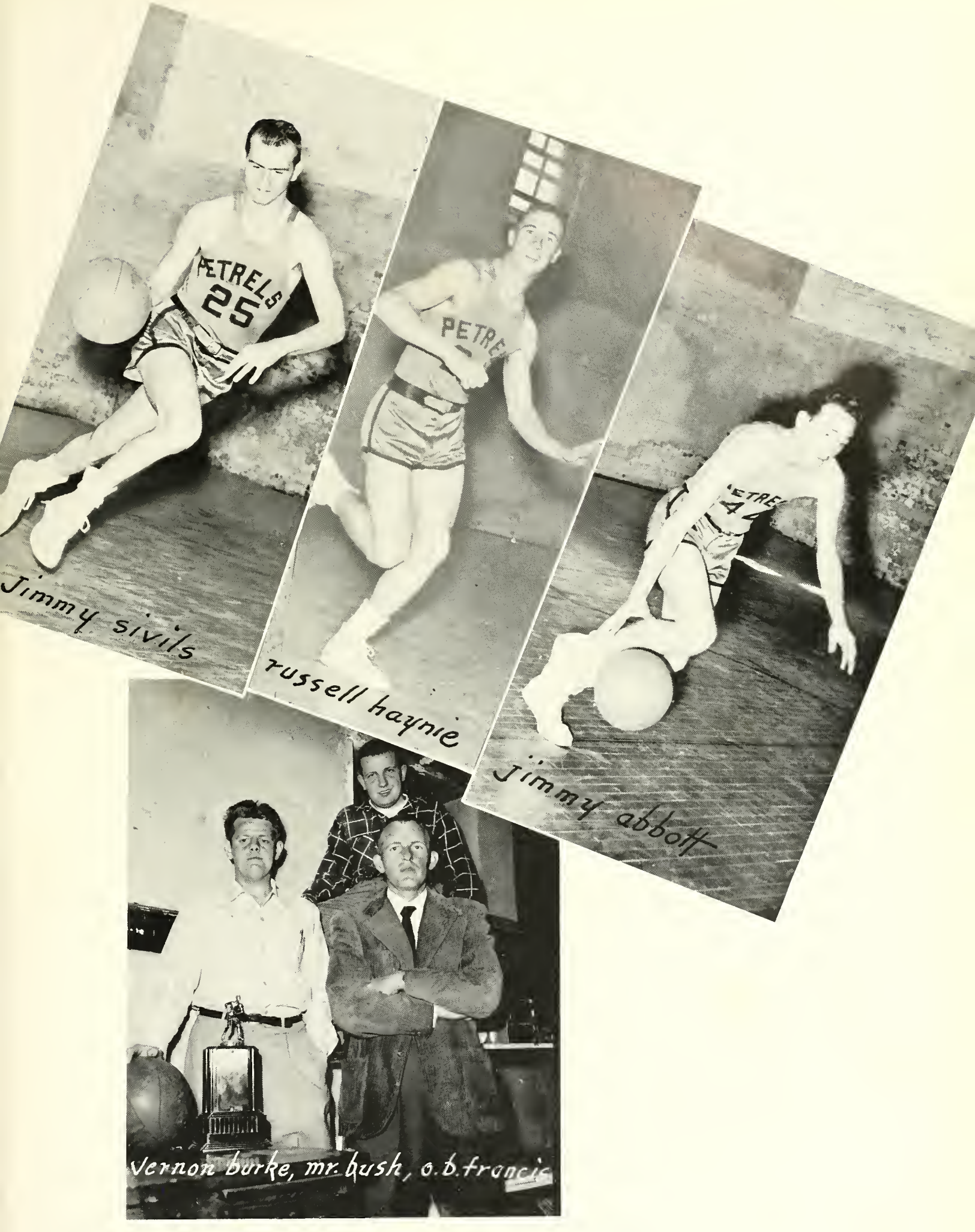
PETRELS
25
Jimmy sivils
russell haynie
Jimmy abbott
Vernon burke, mr. bush, o.b. francis

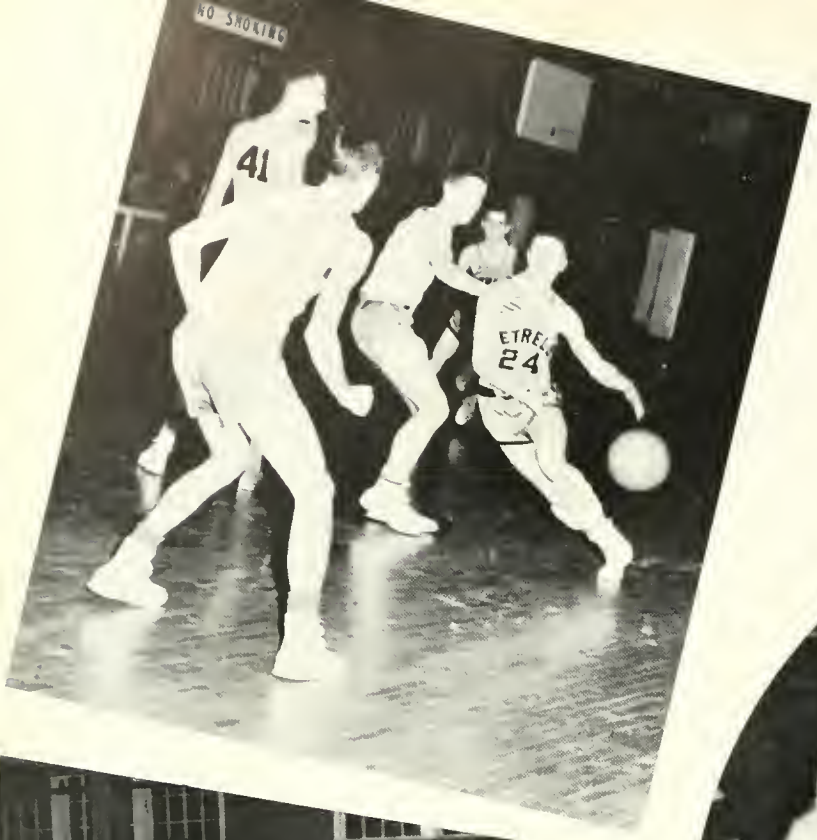
NO SMOKING
41
24

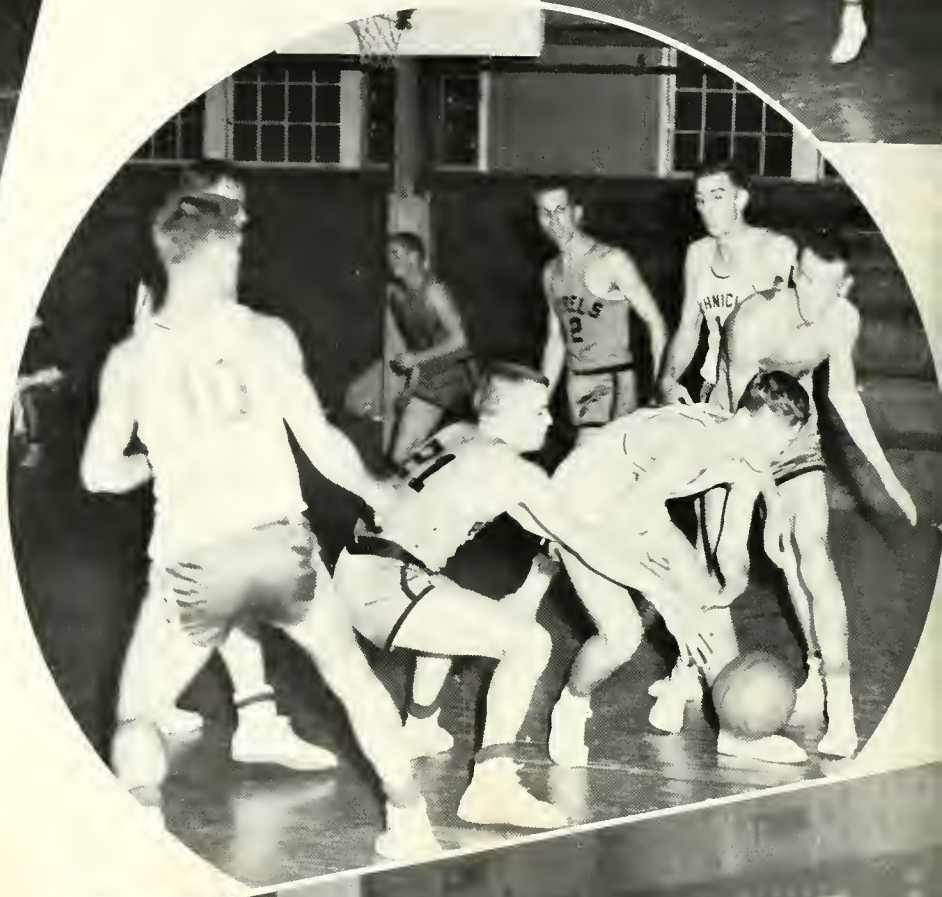

ranitz

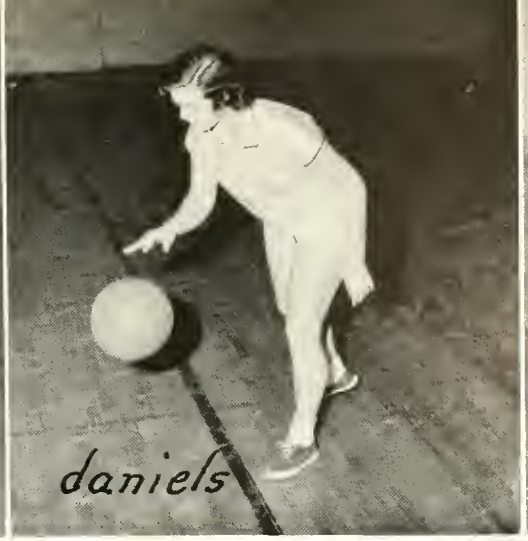
daniels

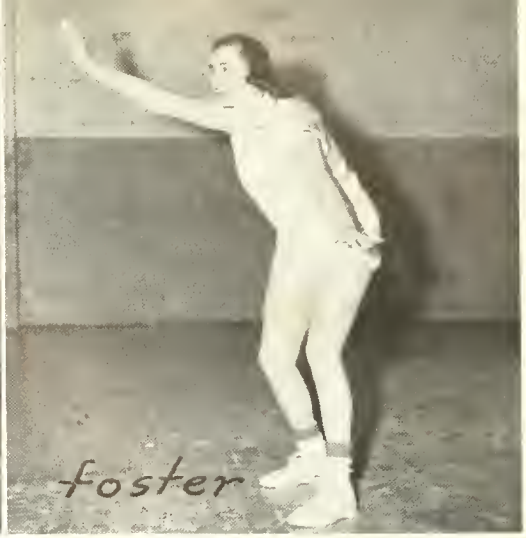
foster

hodges

GIRLS BASKETBALL

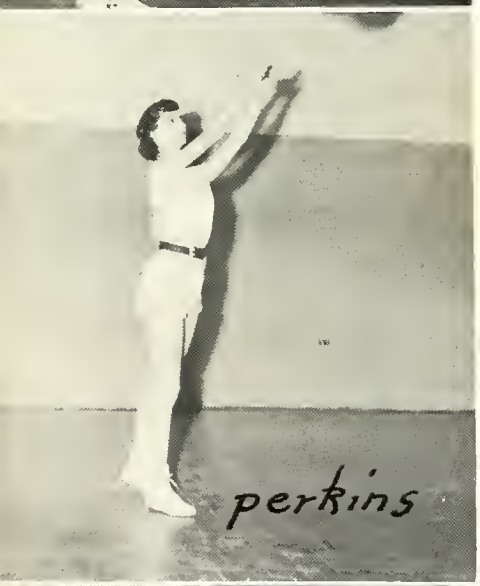
perkins

denton

compton

foster

davis

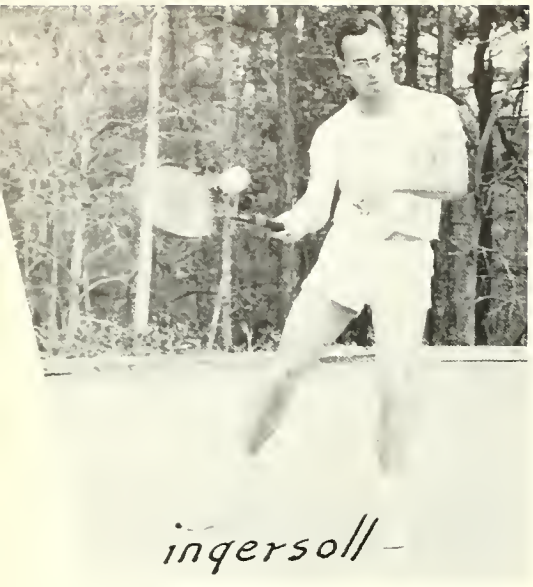

ingersoll -

cannon

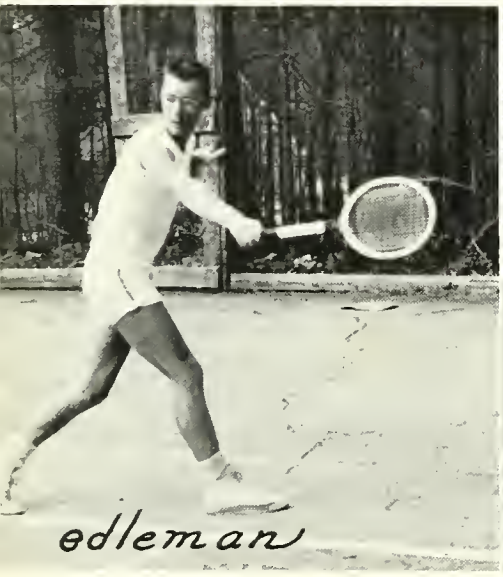

edleman

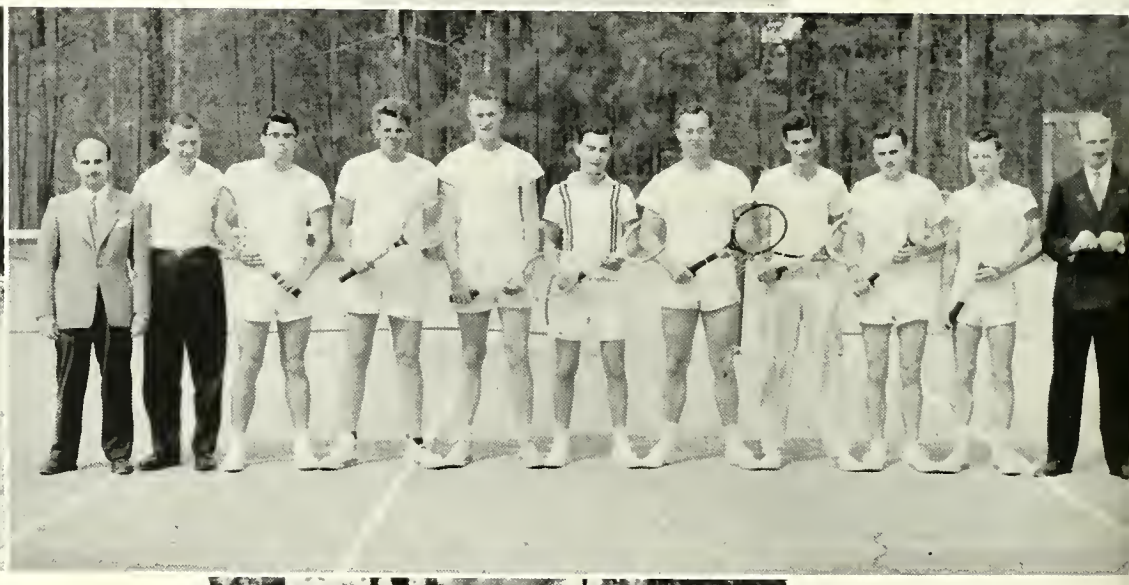

burke

turrentine

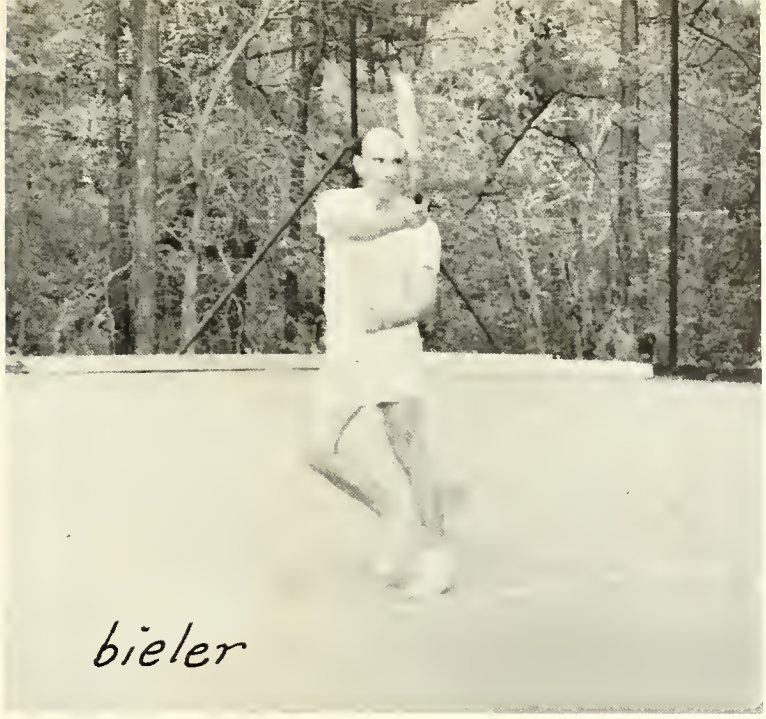

bieler

nantz

TENNIS

hopkins

coulborn

white

baseball

coach bush, caswell, abbott, witt, blankenship, weathers, eason,

caraker, clower, webb, shore, lunsford, cato, strickland, manager.

intramurals

sam edleman
director

CHEERLEADERS

activities

c i r c l e k

c a n t e r b u r y c l u b

methodist student movement westminster fellowship

well really, my dear~

ain't we got fun!

fixtures in the library

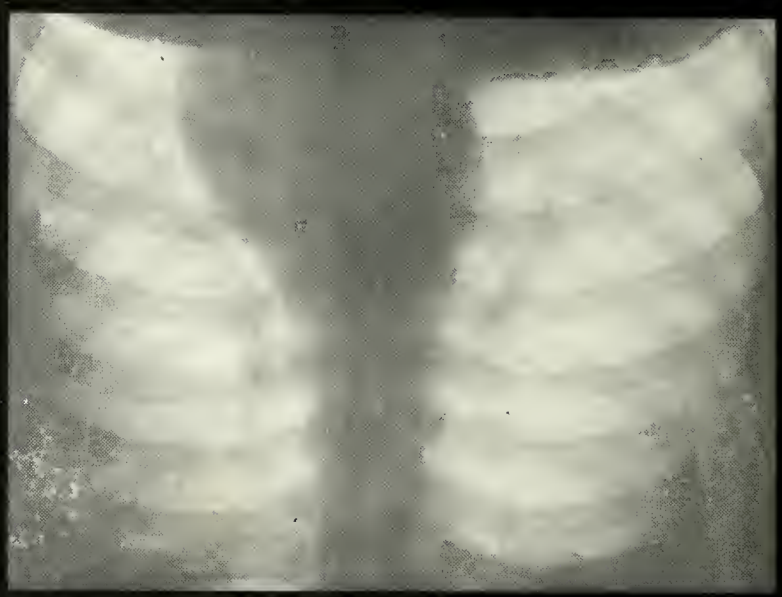

photo by daugert

boston tea party~

the simple life ~

food always taste
better outdoors

Oh! my aching back

line forms to the right

fill 'er up!

me too, daddy

"the greeks lived outdoors"
says mr. brown

who blocked the drive this time?

she sings right purty-too!

yes! yes!

have you beena good little girl-this year?

we keep oglethorpe skeletons in the gym —

country come a callin'

coffee hour for twenty min.

1977,--1978,--1979,--1980--

laundry service
in the dorm

☆

Compliments of

THE PARADISE ROOM

HENRY GRADY HOTEL

☆

Meet the Late Crowd at

Biuso's Italian Restaurant

and

Enjoy the Best Pizza

This side of Heaven

2969 P'tree Rd. CH. 9280

BOB DELL REALTY CO.

"Choice Homes for Choosy People"

1 West Paces Ferry Rd., N. W.
ATLANTA, GA.

CH. 6751

Telephone CHerokee 6701

YAMACRAW STUDENT PICTURES

by

HELEN BURKE STUDIO

322 E. Paces Ferry Rd.

In Buckhead - Ex. 1120

BROOKHAVEN PHARMACY

Colbert & Weathersby

4003 Peachtree Rd.

BROOKHAVEN, GEORGIA

CH. 6701

BOWL FOR HEALTH

Modern Alleys and Equipment
LEAGUES - CLUBS
INDIVIDUALS
Tenpin and Duckpins
314½ P'tree Rd., N. E.
ETHEL McMILLAN, *Owner*
CH. 9189

TRIO SHOE SERVICE

STEP AHEAD

All Kinds of Shoe Repairing

3082 Roswell Rd. — Atlanta (Buckhead)

There's a "one and only" in refreshment, too

Autographs

BOTTLED UNDER AUTHORITY OF THE COCA-COLA COMPANY BY
THE ATLANTA COCA-COLA BOTTLING COMPANY

Brookhaven's only

Launderluxe Automatic Laundry

Enjoyed serving you and look for most of you back next year.

MRS. WATSON

Northside Service Station

GASOLINE AND
GROCERIES

Corner Northside Drive and Moore's Mill Rd., N. W.

☆

Compliments of

LOVABLE BRASSIERE COMPANY

☆

Lawrence Cook Insurance Agency

DOUGLAS COOK '50

Announces a greatly expanded service to provide you with complete personal service for all of your insurance needs

803 Henry Grady Bldg. CY. 7561

Garden Hills Record Shop

2831 Peachtree Rd., N. E.

CHerokee 1677

Open Every Night 'til 9 p. m.

Compliments of

Southern Sta-Rite, Inc.

Manufacturers of

STA-RITE

Pumps and Water Systems

In

Chamblee, Ga.

Compliments of

"Otto" the Orkin Man
"World's Largest Pest Control Company"
EM. 4541 713 W. Peachtree

North Atlanta Realty Co.

3976 Peachtree Rd.

BROOKHAVEN, GEORGIA

To buy, sell, or insure Northside property.

Compliments

FINDLEY'S HARDWARE

451 Moreland Avenue, N. E.

MAin 1787

THE PICKRICK

"Best Fried Chicken in the South"

Hemphill Avenue

MR. MADDOX, *Manager*

FINDLEY BROTHERS

Feed Mill, Fertilizer, Dairy

DULUTH, GEORGIA

☆

Reeder & McGaughey

"Specialists in Sports"

50-52 Broad Street, N.W. WA. 8757

Phone Ex. 6351

MAGBEE LUMBER CO.

Building Materials

P. O. Box 86

NORCROSS, GEORGIA

☆

"Say It With Flowers"

Kinslands Flower Shop

4095 Peachtree Road

Phone Ex. 6351

BROOKHAVEN

Compliments of

The Peachtree Road Pharmacy

4084 Peachtree Rd., N. E.

Ex. 4651

☆

THE VARSITY

Our Small Variety Insures Freshness

CURB SERVICE

ATLANTA ATHENS

☆

"The LIFE and DRAMA of the World around us"

presented as a public service
to the school children of Georgia by

Member of
TRUST COMPANY
OF GEORGIA
Group

DEKALB
NATIONAL BANK
OF BROOKHAVEN

4050 PEACHTREE ROAD N. E.

MEMBER: FEDERAL DEPOSIT INSURANCE CORPORATION

holly house

1600 PIEDMONT RD. N. E.

WE SERVE

MOORE'S
GUARDED QUALITY
ICE CREAM

54 Alabama St., Atlanta, Ga.

A symbol of excellence in Yearbooks

PRODUCERS OF FINE PRINTING
SINCE 1887

FOOTE & DAVIES · ATLANTA